

NOTES:-

1. ALL DIMENSIONS ARE IN METERS UNLESS OTHERWISE STATED.
2. ALL WORK SHALL BE DONE IN ACCORDANCE WITH THE SPECIFICATIONS OF THE BUREAU OF STANDARDS, INDIA.
3. THE CONTRACTOR SHALL BE RESPONSIBLE FOR OBTAINING ALL NECESSARY PERMITS AND APPROVALS FROM THE LOCAL AUTHORITIES.
4. THE CONTRACTOR SHALL MAINTAIN ACCESS TO ALL ADJACENT PROPERTIES AT ALL TIMES.
5. ALL MATERIALS AND WORKMANSHIP SHALL BE SUBJECT TO INSPECTION AND APPROVAL BY THE ARCHITECT.
6. THE CONTRACTOR SHALL BE RESPONSIBLE FOR THE PROTECTION OF ALL EXISTING UTILITIES AND STRUCTURES.
7. ALL WORK SHALL BE COMPLETED WITHIN THE SPECIFIED TIME FRAME.
8. THE CONTRACTOR SHALL MAINTAIN A NEAT AND ORDERLY WORK SITE AT ALL TIMES.
9. ALL WASTE AND DEBRIS SHALL BE REMOVED FROM THE SITE DAILY.
10. THE CONTRACTOR SHALL BE RESPONSIBLE FOR THE SAFETY OF ALL WORKERS AND THE PUBLIC.
11. ALL WORK SHALL BE DONE IN ACCORDANCE WITH THE DRAWINGS AND SPECIFICATIONS.
12. THE CONTRACTOR SHALL BE RESPONSIBLE FOR THE PROTECTION OF ALL ADJACENT PROPERTIES.
13. ALL WORK SHALL BE COMPLETED WITHIN THE SPECIFIED TIME FRAME.
14. THE CONTRACTOR SHALL MAINTAIN A NEAT AND ORDERLY WORK SITE AT ALL TIMES.
15. ALL WASTE AND DEBRIS SHALL BE REMOVED FROM THE SITE DAILY.
16. THE CONTRACTOR SHALL BE RESPONSIBLE FOR THE SAFETY OF ALL WORKERS AND THE PUBLIC.
17. ALL WORK SHALL BE DONE IN ACCORDANCE WITH THE DRAWINGS AND SPECIFICATIONS.
18. THE CONTRACTOR SHALL BE RESPONSIBLE FOR THE PROTECTION OF ALL ADJACENT PROPERTIES.
19. ALL WORK SHALL BE COMPLETED WITHIN THE SPECIFIED TIME FRAME.
20. THE CONTRACTOR SHALL MAINTAIN A NEAT AND ORDERLY WORK SITE AT ALL TIMES.
21. ALL WASTE AND DEBRIS SHALL BE REMOVED FROM THE SITE DAILY.
22. THE CONTRACTOR SHALL BE RESPONSIBLE FOR THE SAFETY OF ALL WORKERS AND THE PUBLIC.
23. ALL WORK SHALL BE DONE IN ACCORDANCE WITH THE DRAWINGS AND SPECIFICATIONS.
24. THE CONTRACTOR SHALL BE RESPONSIBLE FOR THE PROTECTION OF ALL ADJACENT PROPERTIES.
25. ALL WORK SHALL BE COMPLETED WITHIN THE SPECIFIED TIME FRAME.
26. THE CONTRACTOR SHALL MAINTAIN A NEAT AND ORDERLY WORK SITE AT ALL TIMES.
27. ALL WASTE AND DEBRIS SHALL BE REMOVED FROM THE SITE DAILY.
28. THE CONTRACTOR SHALL BE RESPONSIBLE FOR THE SAFETY OF ALL WORKERS AND THE PUBLIC.
29. ALL WORK SHALL BE DONE IN ACCORDANCE WITH THE DRAWINGS AND SPECIFICATIONS.
30. THE CONTRACTOR SHALL BE RESPONSIBLE FOR THE PROTECTION OF ALL ADJACENT PROPERTIES.
31. ALL WORK SHALL BE COMPLETED WITHIN THE SPECIFIED TIME FRAME.
32. THE CONTRACTOR SHALL MAINTAIN A NEAT AND ORDERLY WORK SITE AT ALL TIMES.
33. ALL WASTE AND DEBRIS SHALL BE REMOVED FROM THE SITE DAILY.
34. THE CONTRACTOR SHALL BE RESPONSIBLE FOR THE SAFETY OF ALL WORKERS AND THE PUBLIC.
35. ALL WORK SHALL BE DONE IN ACCORDANCE WITH THE DRAWINGS AND SPECIFICATIONS.
36. THE CONTRACTOR SHALL BE RESPONSIBLE FOR THE PROTECTION OF ALL ADJACENT PROPERTIES.
37. ALL WORK SHALL BE COMPLETED WITHIN THE SPECIFIED TIME FRAME.
38. THE CONTRACTOR SHALL MAINTAIN A NEAT AND ORDERLY WORK SITE AT ALL TIMES.
39. ALL WASTE AND DEBRIS SHALL BE REMOVED FROM THE SITE DAILY.
40. THE CONTRACTOR SHALL BE RESPONSIBLE FOR THE SAFETY OF ALL WORKERS AND THE PUBLIC.
41. ALL WORK SHALL BE DONE IN ACCORDANCE WITH THE DRAWINGS AND SPECIFICATIONS.
42. THE CONTRACTOR SHALL BE RESPONSIBLE FOR THE PROTECTION OF ALL ADJACENT PROPERTIES.
43. ALL WORK SHALL BE COMPLETED WITHIN THE SPECIFIED TIME FRAME.
44. THE CONTRACTOR SHALL MAINTAIN A NEAT AND ORDERLY WORK SITE AT ALL TIMES.
45. ALL WASTE AND DEBRIS SHALL BE REMOVED FROM THE SITE DAILY.
46. THE CONTRACTOR SHALL BE RESPONSIBLE FOR THE SAFETY OF ALL WORKERS AND THE PUBLIC.
47. ALL WORK SHALL BE DONE IN ACCORDANCE WITH THE DRAWINGS AND SPECIFICATIONS.
48. THE CONTRACTOR SHALL BE RESPONSIBLE FOR THE PROTECTION OF ALL ADJACENT PROPERTIES.
49. ALL WORK SHALL BE COMPLETED WITHIN THE SPECIFIED TIME FRAME.
50. THE CONTRACTOR SHALL MAINTAIN A NEAT AND ORDERLY WORK SITE AT ALL TIMES.
51. ALL WASTE AND DEBRIS SHALL BE REMOVED FROM THE SITE DAILY.
52. THE CONTRACTOR SHALL BE RESPONSIBLE FOR THE SAFETY OF ALL WORKERS AND THE PUBLIC.
53. ALL WORK SHALL BE DONE IN ACCORDANCE WITH THE DRAWINGS AND SPECIFICATIONS.
54. THE CONTRACTOR SHALL BE RESPONSIBLE FOR THE PROTECTION OF ALL ADJACENT PROPERTIES.
55. ALL WORK SHALL BE COMPLETED WITHIN THE SPECIFIED TIME FRAME.
56. THE CONTRACTOR SHALL MAINTAIN A NEAT AND ORDERLY WORK SITE AT ALL TIMES.
57. ALL WASTE AND DEBRIS SHALL BE REMOVED FROM THE SITE DAILY.
58. THE CONTRACTOR SHALL BE RESPONSIBLE FOR THE SAFETY OF ALL WORKERS AND THE PUBLIC.
59. ALL WORK SHALL BE DONE IN ACCORDANCE WITH THE DRAWINGS AND SPECIFICATIONS.
60. THE CONTRACTOR SHALL BE RESPONSIBLE FOR THE PROTECTION OF ALL ADJACENT PROPERTIES.
61. ALL WORK SHALL BE COMPLETED WITHIN THE SPECIFIED TIME FRAME.
62. THE CONTRACTOR SHALL MAINTAIN A NEAT AND ORDERLY WORK SITE AT ALL TIMES.
63. ALL WASTE AND DEBRIS SHALL BE REMOVED FROM THE SITE DAILY.
64. THE CONTRACTOR SHALL BE RESPONSIBLE FOR THE SAFETY OF ALL WORKERS AND THE PUBLIC.
65. ALL WORK SHALL BE DONE IN ACCORDANCE WITH THE DRAWINGS AND SPECIFICATIONS.
66. THE CONTRACTOR SHALL BE RESPONSIBLE FOR THE PROTECTION OF ALL ADJACENT PROPERTIES.
67. ALL WORK SHALL BE COMPLETED WITHIN THE SPECIFIED TIME FRAME.
68. THE CONTRACTOR SHALL MAINTAIN A NEAT AND ORDERLY WORK SITE AT ALL TIMES.
69. ALL WASTE AND DEBRIS SHALL BE REMOVED FROM THE SITE DAILY.
70. THE CONTRACTOR SHALL BE RESPONSIBLE FOR THE SAFETY OF ALL WORKERS AND THE PUBLIC.
71. ALL WORK SHALL BE DONE IN ACCORDANCE WITH THE DRAWINGS AND SPECIFICATIONS.
72. THE CONTRACTOR SHALL BE RESPONSIBLE FOR THE PROTECTION OF ALL ADJACENT PROPERTIES.
73. ALL WORK SHALL BE COMPLETED WITHIN THE SPECIFIED TIME FRAME.
74. THE CONTRACTOR SHALL MAINTAIN A NEAT AND ORDERLY WORK SITE AT ALL TIMES.
75. ALL WASTE AND DEBRIS SHALL BE REMOVED FROM THE SITE DAILY.
76. THE CONTRACTOR SHALL BE RESPONSIBLE FOR THE SAFETY OF ALL WORKERS AND THE PUBLIC.
77. ALL WORK SHALL BE DONE IN ACCORDANCE WITH THE DRAWINGS AND SPECIFICATIONS.
78. THE CONTRACTOR SHALL BE RESPONSIBLE FOR THE PROTECTION OF ALL ADJACENT PROPERTIES.
79. ALL WORK SHALL BE COMPLETED WITHIN THE SPECIFIED TIME FRAME.
80. THE CONTRACTOR SHALL MAINTAIN A NEAT AND ORDERLY WORK SITE AT ALL TIMES.
81. ALL WASTE AND DEBRIS SHALL BE REMOVED FROM THE SITE DAILY.
82. THE CONTRACTOR SHALL BE RESPONSIBLE FOR THE SAFETY OF ALL WORKERS AND THE PUBLIC.
83. ALL WORK SHALL BE DONE IN ACCORDANCE WITH THE DRAWINGS AND SPECIFICATIONS.
84. THE CONTRACTOR SHALL BE RESPONSIBLE FOR THE PROTECTION OF ALL ADJACENT PROPERTIES.
85. ALL WORK SHALL BE COMPLETED WITHIN THE SPECIFIED TIME FRAME.
86. THE CONTRACTOR SHALL MAINTAIN A NEAT AND ORDERLY WORK SITE AT ALL TIMES.
87. ALL WASTE AND DEBRIS SHALL BE REMOVED FROM THE SITE DAILY.
88. THE CONTRACTOR SHALL BE RESPONSIBLE FOR THE SAFETY OF ALL WORKERS AND THE PUBLIC.
89. ALL WORK SHALL BE DONE IN ACCORDANCE WITH THE DRAWINGS AND SPECIFICATIONS.
90. THE CONTRACTOR SHALL BE RESPONSIBLE FOR THE PROTECTION OF ALL ADJACENT PROPERTIES.
91. ALL WORK SHALL BE COMPLETED WITHIN THE SPECIFIED TIME FRAME.
92. THE CONTRACTOR SHALL MAINTAIN A NEAT AND ORDERLY WORK SITE AT ALL TIMES.
93. ALL WASTE AND DEBRIS SHALL BE REMOVED FROM THE SITE DAILY.
94. THE CONTRACTOR SHALL BE RESPONSIBLE FOR THE SAFETY OF ALL WORKERS AND THE PUBLIC.
95. ALL WORK SHALL BE DONE IN ACCORDANCE WITH THE DRAWINGS AND SPECIFICATIONS.
96. THE CONTRACTOR SHALL BE RESPONSIBLE FOR THE PROTECTION OF ALL ADJACENT PROPERTIES.
97. ALL WORK SHALL BE COMPLETED WITHIN THE SPECIFIED TIME FRAME.
98. THE CONTRACTOR SHALL MAINTAIN A NEAT AND ORDERLY WORK SITE AT ALL TIMES.
99. ALL WASTE AND DEBRIS SHALL BE REMOVED FROM THE SITE DAILY.
100. THE CONTRACTOR SHALL BE RESPONSIBLE FOR THE SAFETY OF ALL WORKERS AND THE PUBLIC.

PROPOSED STRUCTURAL DRAWING G-4
STORED RESIDENTIAL BUILDING PLAN AT
MOUDA, JAYPAGACH, P.S. BILAS, DIST. NO.
MOUDA, JAYPAGACH, P.S. BILAS, DIST. NO.
744/179/5 MO. J.L.NO. 24 DIST-24
GRAM PANCHAYET
CERTIFICATE OF STRUCTURAL ENGINEER
NAME OF THE ENGINEER
REGISTERED NO.
DATE OF ISSUANCE
SCALE: 1:100

CERTIFICATE OF ARCHITECT
NAME OF THE ARCHITECT
REGISTERED NO.
DATE OF ISSUANCE
SCALE: 1:100

CERTIFICATE OF THE LOCAL AUTHORITY
NAME OF THE LOCAL AUTHORITY
REGISTERED NO.
DATE OF ISSUANCE
SCALE: 1:100

CERTIFICATE OF THE OWNERS
NAME OF THE OWNERS
REGISTERED NO.
DATE OF ISSUANCE
SCALE: 1:100

CERTIFICATE OF THE CONTRACTOR
NAME OF THE CONTRACTOR
REGISTERED NO.
DATE OF ISSUANCE
SCALE: 1:100

CERTIFICATE OF THE SUPERVISOR
NAME OF THE SUPERVISOR
REGISTERED NO.
DATE OF ISSUANCE
SCALE: 1:100

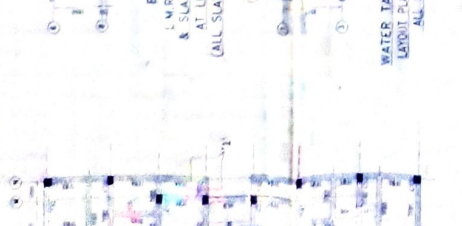
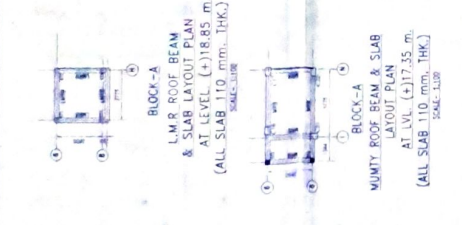
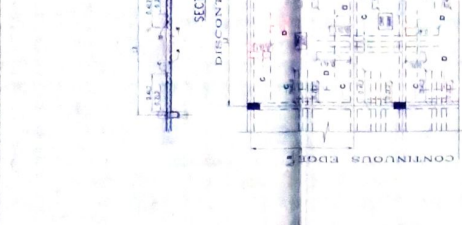
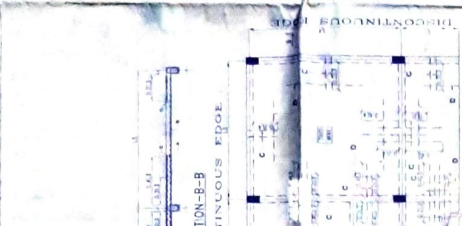

SCHEDULE OF TYPICAL FLOOR BEAMS

BEAM NO.	SPAN (m)	DEPTH (m)	REINFORCEMENT
1	3.0	0.3	1-12, 1-12
2	3.0	0.3	1-12, 1-12
3	3.0	0.3	1-12, 1-12
4	3.0	0.3	1-12, 1-12
5	3.0	0.3	1-12, 1-12
6	3.0	0.3	1-12, 1-12
7	3.0	0.3	1-12, 1-12
8	3.0	0.3	1-12, 1-12
9	3.0	0.3	1-12, 1-12
10	3.0	0.3	1-12, 1-12

SCHEDULE OF TYPICAL FLOOR SLAB

SLAB NO.	THICKNESS (mm)	REINFORCEMENT
1	150	1-12, 1-12
2	150	1-12, 1-12
3	150	1-12, 1-12
4	150	1-12, 1-12
5	150	1-12, 1-12
6	150	1-12, 1-12
7	150	1-12, 1-12
8	150	1-12, 1-12
9	150	1-12, 1-12
10	150	1-12, 1-12

SCHEDULE OF TYPICAL FLOOR ROOF SLAB

ROOF SLAB NO.	THICKNESS (mm)	REINFORCEMENT
1	150	1-12, 1-12
2	150	1-12, 1-12
3	150	1-12, 1-12
4	150	1-12, 1-12
5	150	1-12, 1-12
6	150	1-12, 1-12
7	150	1-12, 1-12
8	150	1-12, 1-12
9	150	1-12, 1-12
10	150	1-12, 1-12

SCHEDULE OF TYPICAL FLOOR BEAMS

BEAM NO.	SPAN (m)	DEPTH (m)	REINFORCEMENT
1	3.0	0.3	1-12, 1-12
2	3.0	0.3	1-12, 1-12
3	3.0	0.3	1-12, 1-12
4	3.0	0.3	1-12, 1-12
5	3.0	0.3	1-12, 1-12
6	3.0	0.3	1-12, 1-12
7	3.0	0.3	1-12, 1-12
8	3.0	0.3	1-12, 1-12
9	3.0	0.3	1-12, 1-12
10	3.0	0.3	1-12, 1-12

SCHEDULE OF TYPICAL FLOOR BEAMS

BEAM NO.	SPAN (m)	DEPTH (m)	REINFORCEMENT
1	3.0	0.3	1-12, 1-12
2	3.0	0.3	1-12, 1-12
3	3.0	0.3	1-12, 1-12
4	3.0	0.3	1-12, 1-12
5	3.0	0.3	1-12, 1-12
6	3.0	0.3	1-12, 1-12
7	3.0	0.3	1-12, 1-12
8	3.0	0.3	1-12, 1-12
9	3.0	0.3	1-12, 1-12
10	3.0	0.3	1-12, 1-12

SCHEDULE OF TYPICAL FLOOR BEAMS

BEAM NO.	SPAN (m)	DEPTH (m)	REINFORCEMENT
1	3.0	0.3	1-12, 1-12
2	3.0	0.3	1-12, 1-12
3	3.0	0.3	1-12, 1-12
4	3.0	0.3	1-12, 1-12
5	3.0	0.3	1-12, 1-12
6	3.0	0.3	1-12, 1-12
7	3.0	0.3	1-12, 1-12
8	3.0	0.3	1-12, 1-12
9	3.0	0.3	1-12, 1-12
10	3.0	0.3	1-12, 1-12

SCHEDULE OF TYPICAL FLOOR BEAMS

BEAM NO.	SPAN (m)	DEPTH (m)	REINFORCEMENT
1	3.0	0.3	1-12, 1-12
2	3.0	0.3	1-12, 1-12
3	3.0	0.3	1-12, 1-12
4	3.0	0.3	1-12, 1-12
5	3.0	0.3	1-12, 1-12
6	3.0	0.3	1-12, 1-12
7	3.0	0.3	1-12, 1-12
8	3.0	0.3	1-12, 1-12
9	3.0	0.3	1-12, 1-12
10	3.0	0.3	1-12, 1-12

SCHEDULE OF TYPICAL FLOOR BEAMS

BEAM NO.	SPAN (m)	DEPTH (m)	REINFORCEMENT
1	3.0	0.3	1-12, 1-12
2	3.0	0.3	1-12, 1-12
3	3.0	0.3	1-12, 1-12
4	3.0	0.3	1-12, 1-12
5	3.0	0.3	1-12, 1-12
6	3.0	0.3	1-12, 1-12
7	3.0	0.3	1-12, 1-12
8	3.0	0.3	1-12, 1-12
9	3.0	0.3	1-12, 1-12
10	3.0	0.3	1-12, 1-12

